Rand Steiger

bb

Commissioned by the National Flute Association
for the 1999 Competition

This copyrighted score is licensed under a Creative Commons Attribution-Noncommercial-No Derivative Works 3.0 United States License. It may be copied and performed for any non-commercial purpose. Please inform the composer of any public performances by sending email to rand@ucsd.edu

Solo Flute

For the 1999 National Flute Association Competition

Rand Steiger

bb

ad libitum through measure 4, approximately ♩ = 60

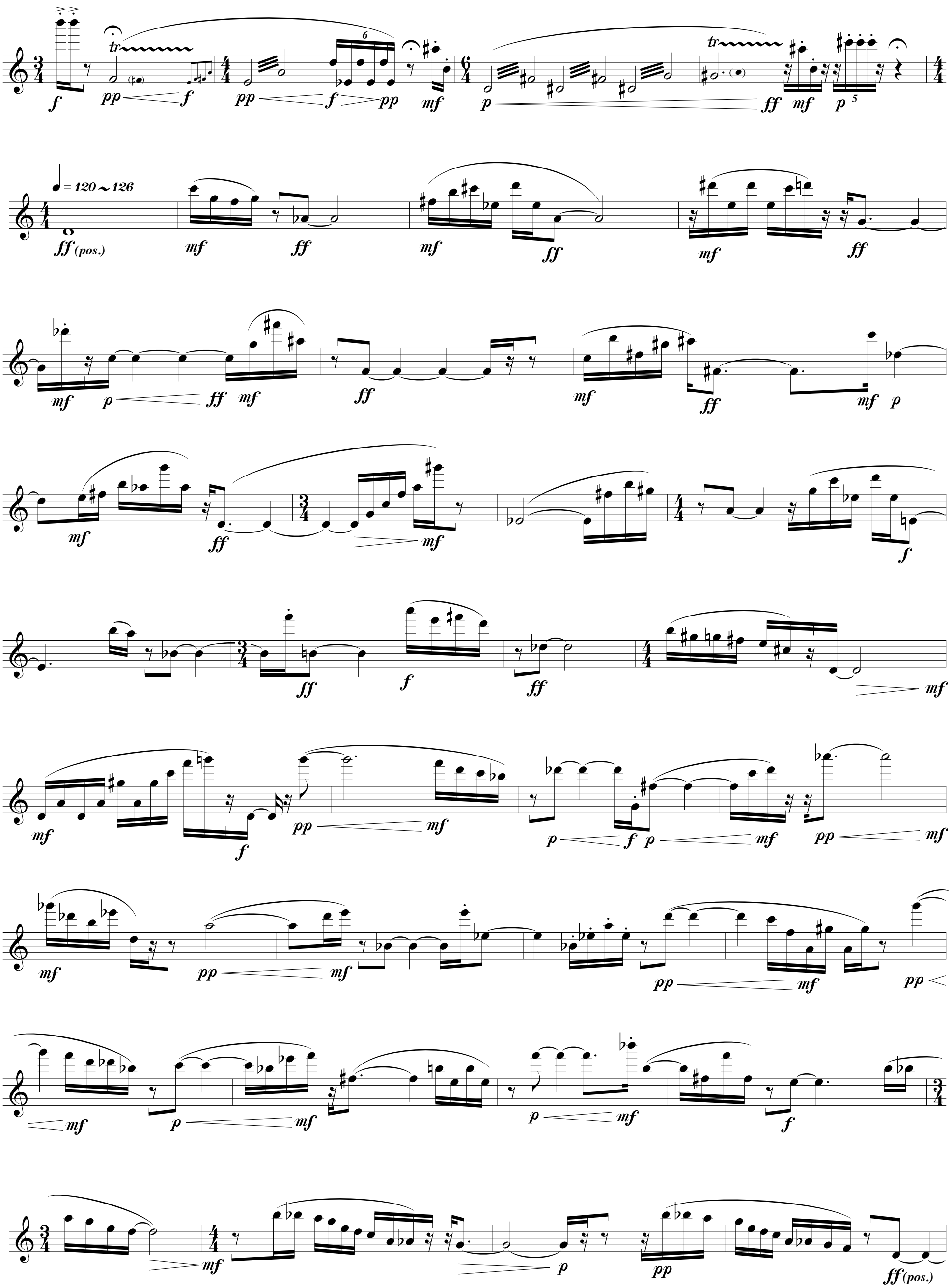

1999 Rand Steiger

f ff mf p f mf ff mf f mf p mf p mp mf p mf p mp mf ff (pos.) f p f p mf p mp f pp f p f mf ff sfz pp ff

NOTE: Pages 3, 4 and 5 may be played in any order - please play through them in different ways and choose the one you find most compelling.

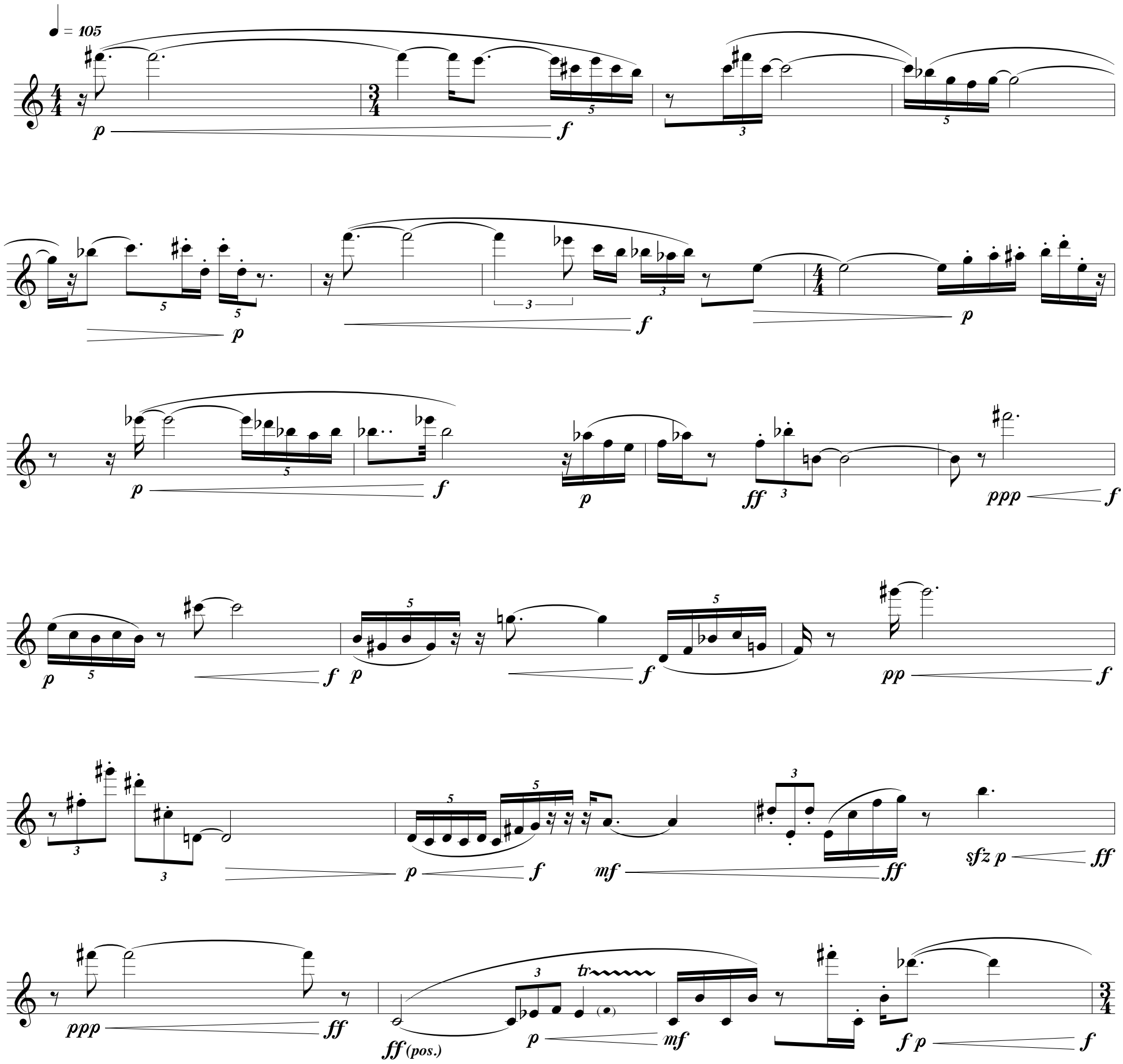

NOTE: The three phrases that begin with a large bracket may be played in any order. Please play through them in various ways and choose your own version.

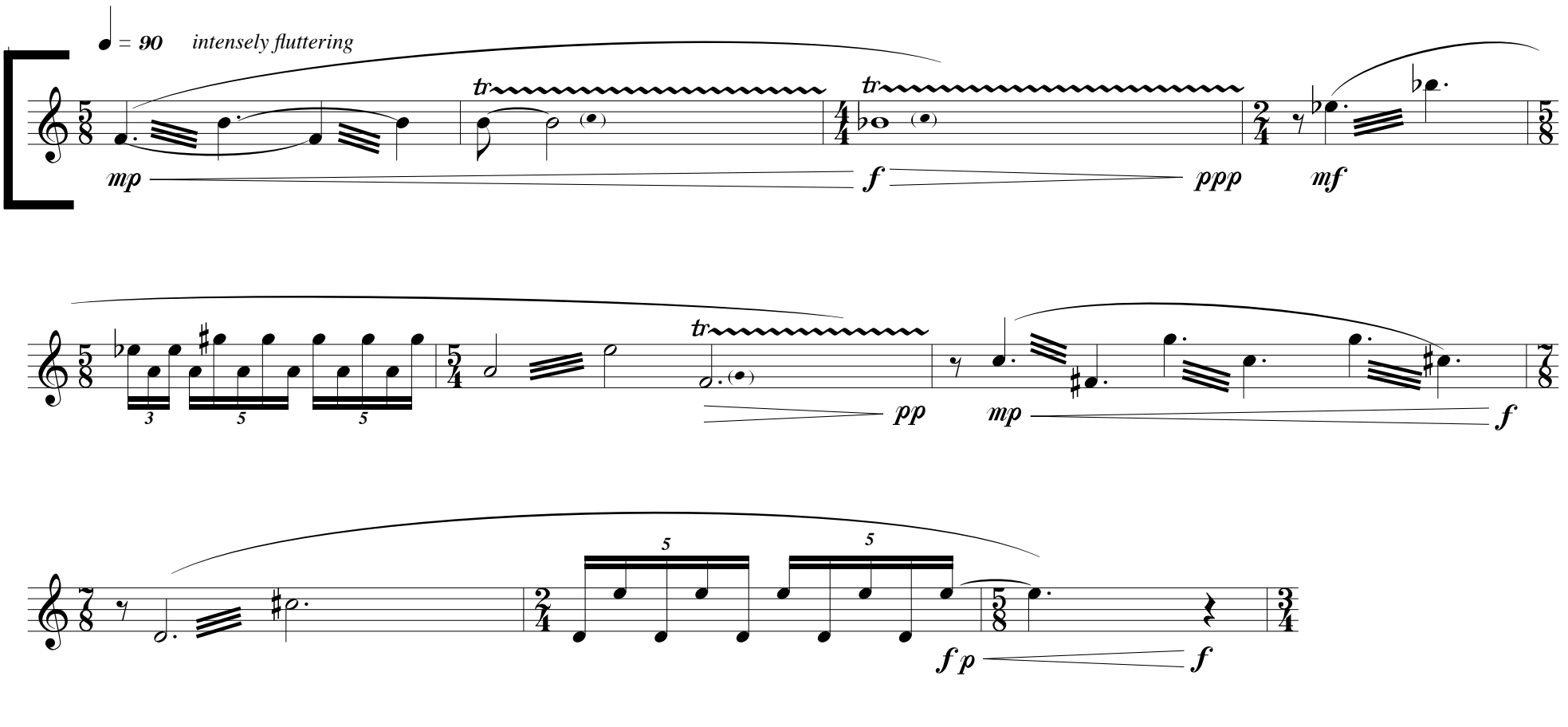

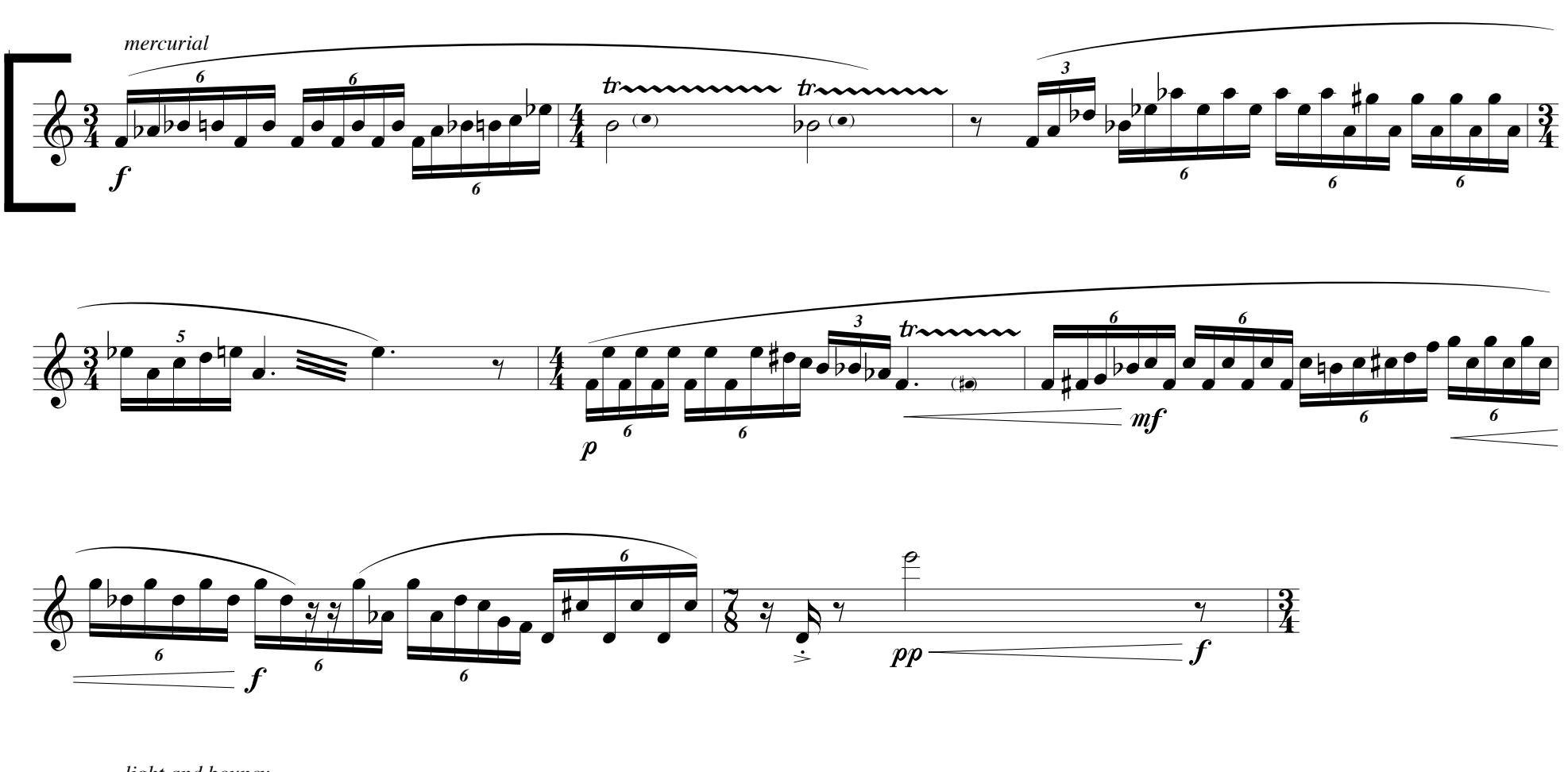

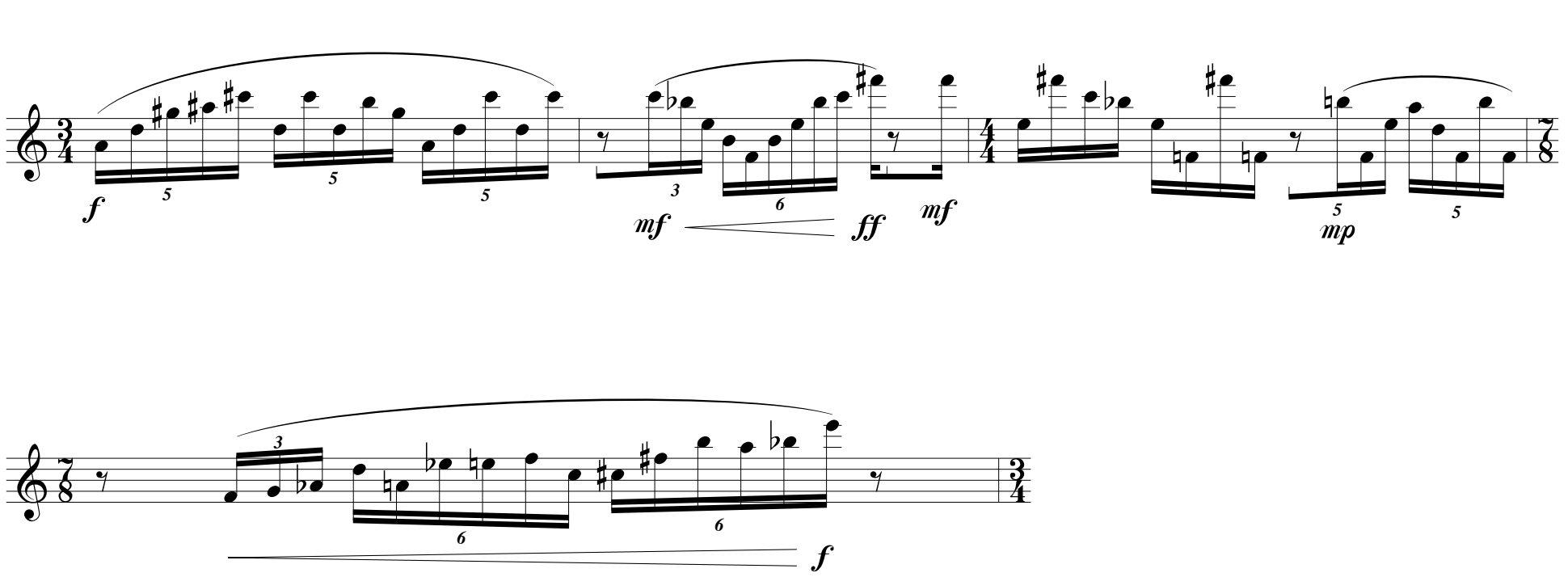

♩ = 75 *flexible and very expressive*

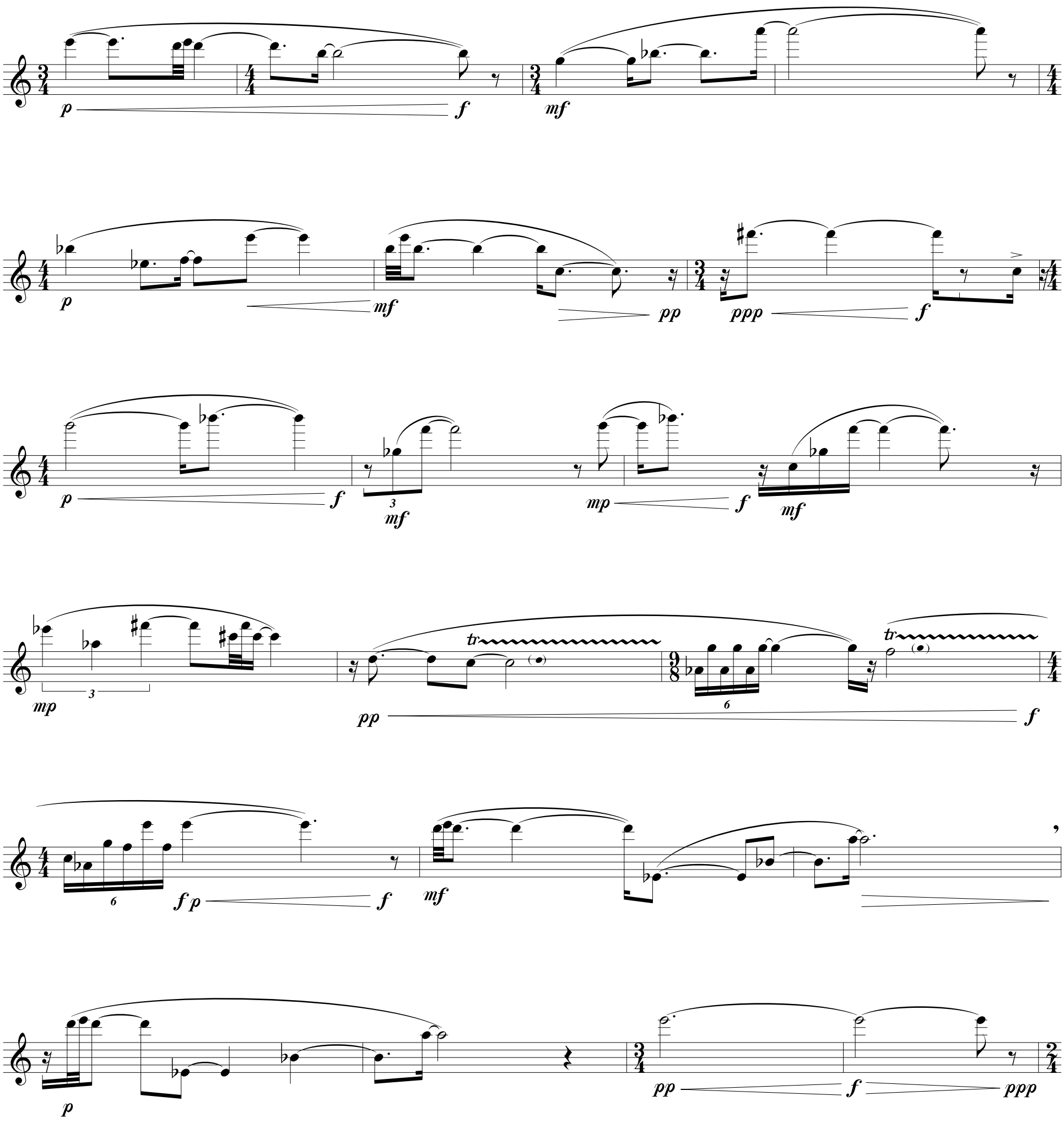

♩ = 120 *like a spirited improvisation*

flambouyant

ff *f* *ff*

sfz p *ff* *mf* *fff*

f *f p* *ff* *sfz p* *ff*

fff

♩ = 80 *soulful and triumphant*

gliss

fleeting, magical, and as fast as possible

ff (pos.) *pp (pos.)* *f*

ad libitum, approximately ♩ = 80

tr

pp *f* *pp* *f* *p* *pp (pos.)*

FINE